Total number of confirmed Covid-19 cases: 24.05.2020

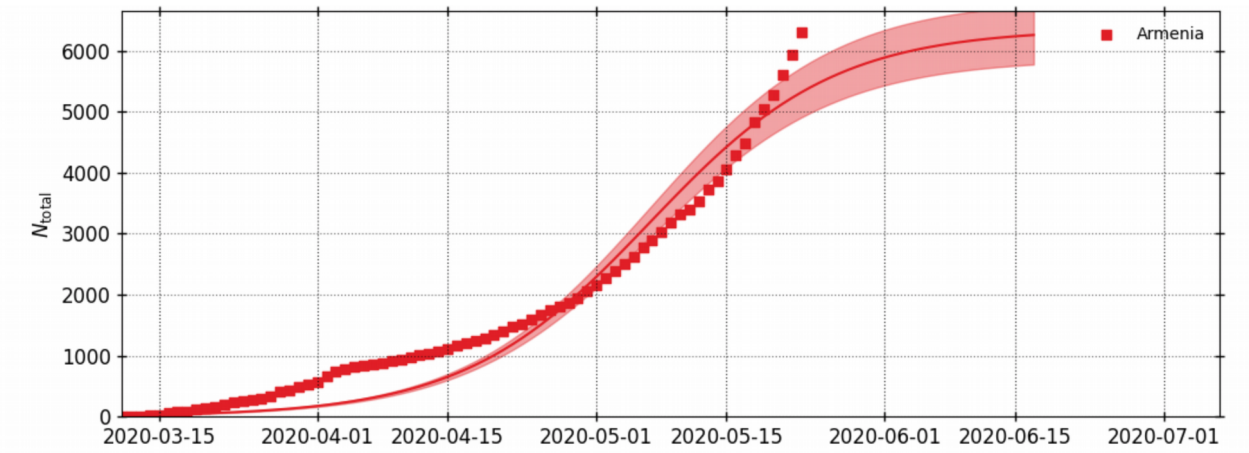

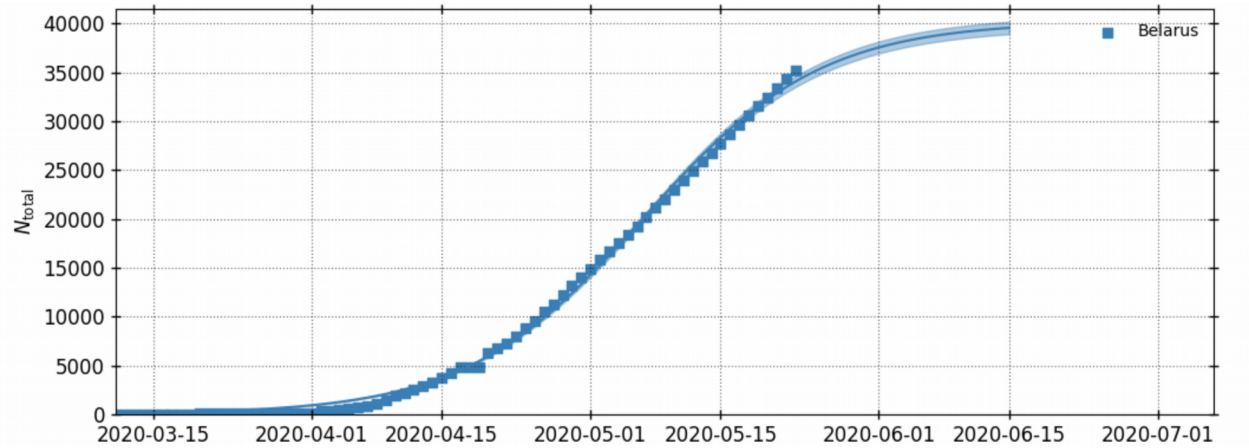

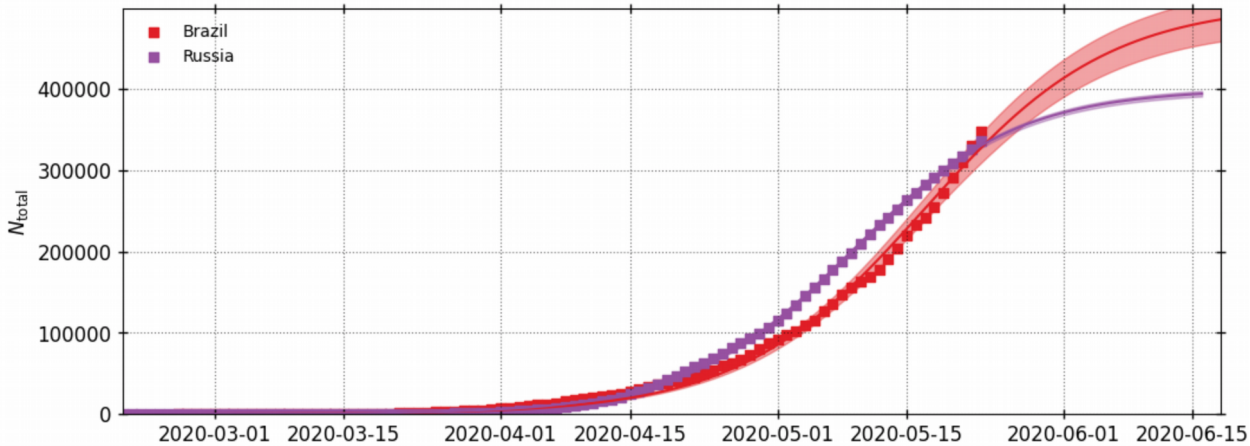

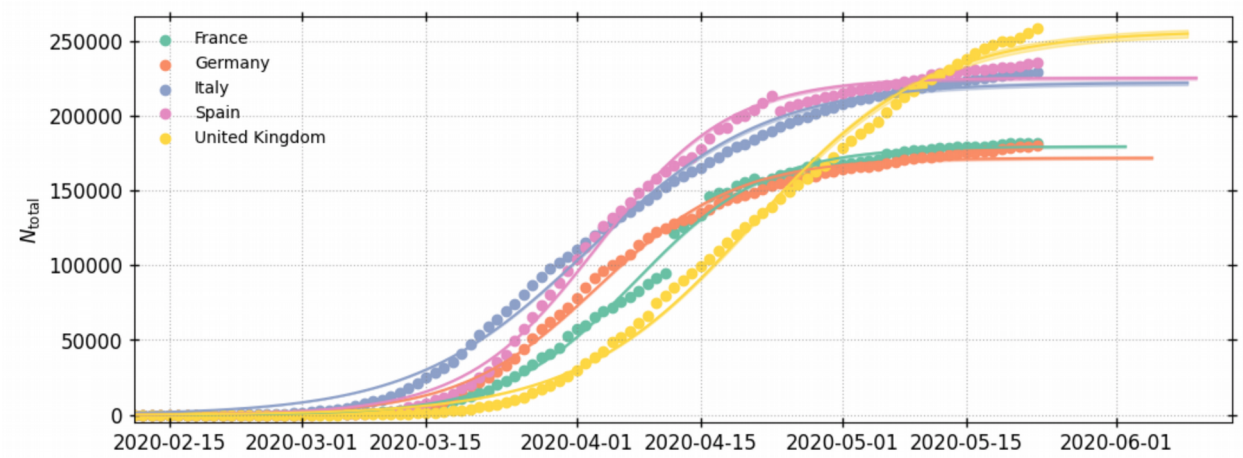
France
Germany
Italy
Spain
United Kingdom
N_{total}
250000
200000
150000
100000
50000
0
2020-02-15
2020-03-01
2020-03-15
2020-04-01
2020-04-15
2020-05-01
2020-05-15
2020-06-01

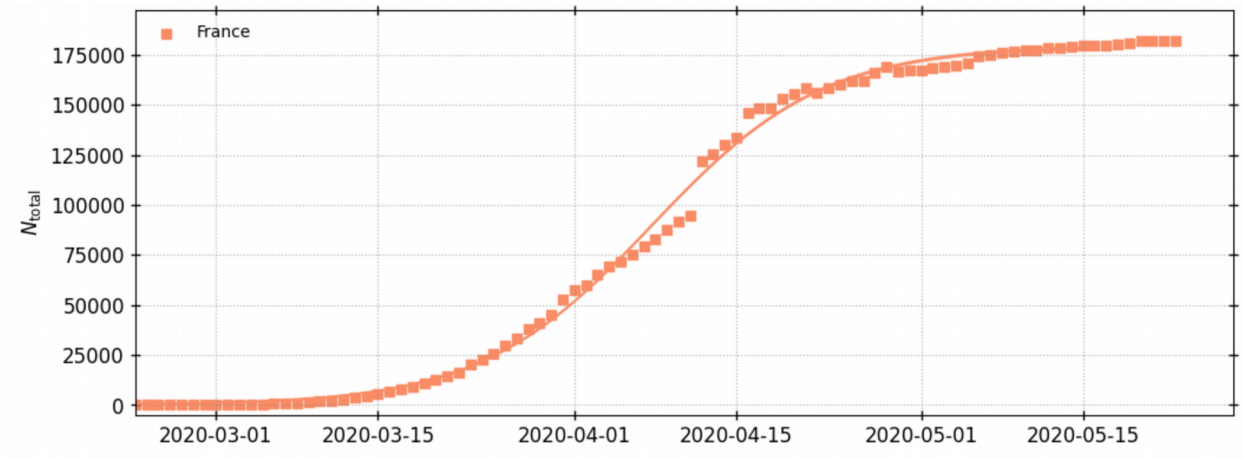
France
N_{total}
175000
150000
125000
100000
75000
50000
25000
0
2020-03-01
2020-03-15
2020-04-01
2020-04-15
2020-05-01
2020-05-15

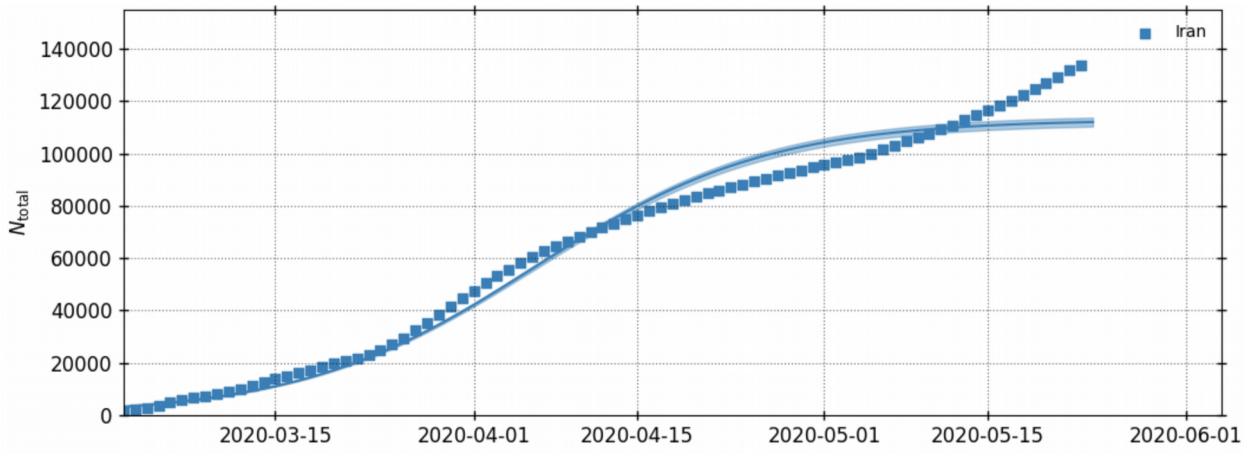
Iran
N_{total}
140000
120000
100000
80000
60000
40000
20000
0
2020-03-15
2020-04-01
2020-04-15
2020-05-01
2020-05-15
2020-06-01

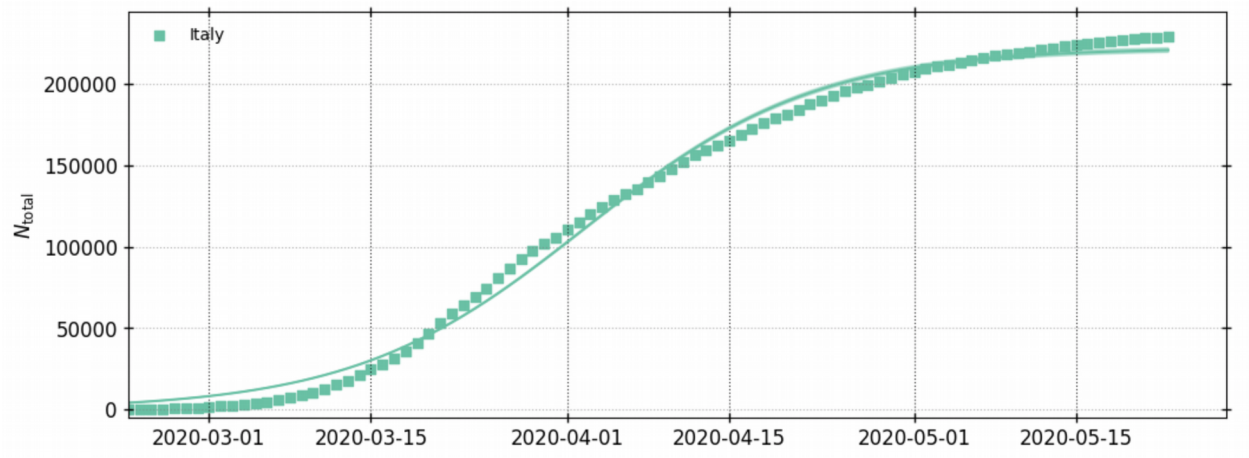
Italy
N_{total}
200000
150000
100000
50000
0
2020-03-01
2020-03-15
2020-04-01
2020-04-15
2020-05-01
2020-05-15

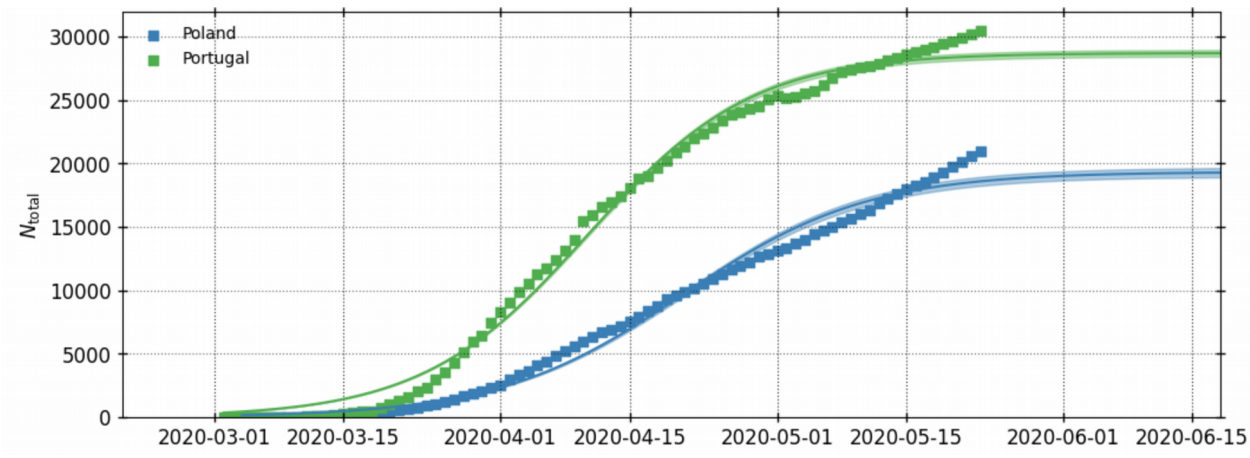
Poland
Portugal
N_{total}
30000
25000
20000
15000
10000
5000
0
2020-03-01
2020-03-15
2020-04-01
2020-04-15
2020-05-01
2020-05-15
2020-06-01
2020-06-15

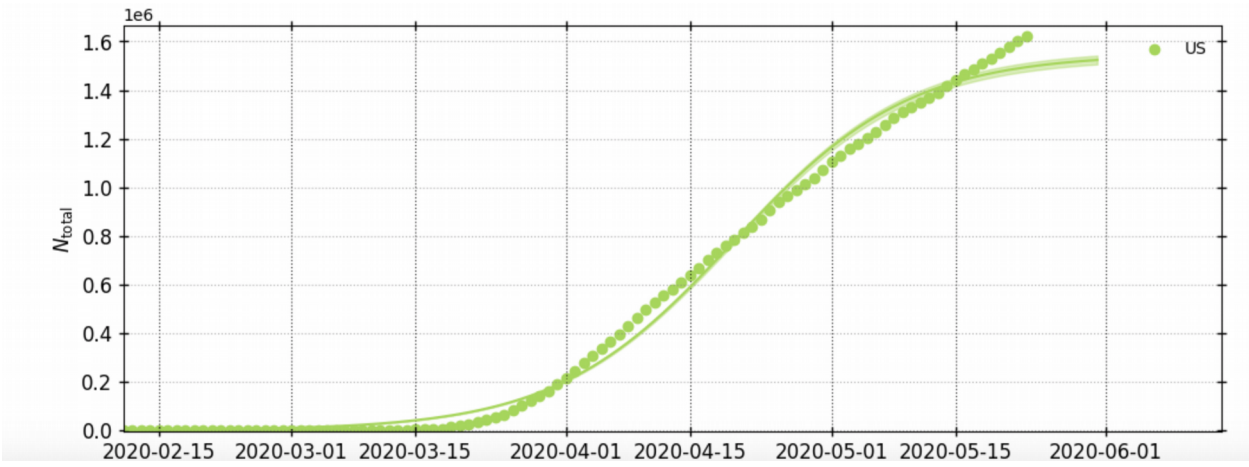
1e6
US
N_{total}
1.6
1.4
1.2
1.0
0.8
0.6
0.4
0.2
0.0
2020-02-15
2020-03-01
2020-03-15
2020-04-01
2020-04-15
2020-05-01
2020-05-15
2020-06-01